



# **Thompsons Station**

## **Preservation Park Trail Project**

**April 4, 2017**



# Thompsons Station

## Preservation Park Trail Design Contract Signed March 7, 2017

- Project work started March 13th,
- 10 days on site, completed by March 30th,
- One day left in contract for trail construction inspection.
- All photos by Bob Richards



# Thompsons Station





- Preservation Park Trails**
- Trail #1 (1.07 mi)
  - Trail #2 (1.16 mi)
  - Proposed Greenway Trail

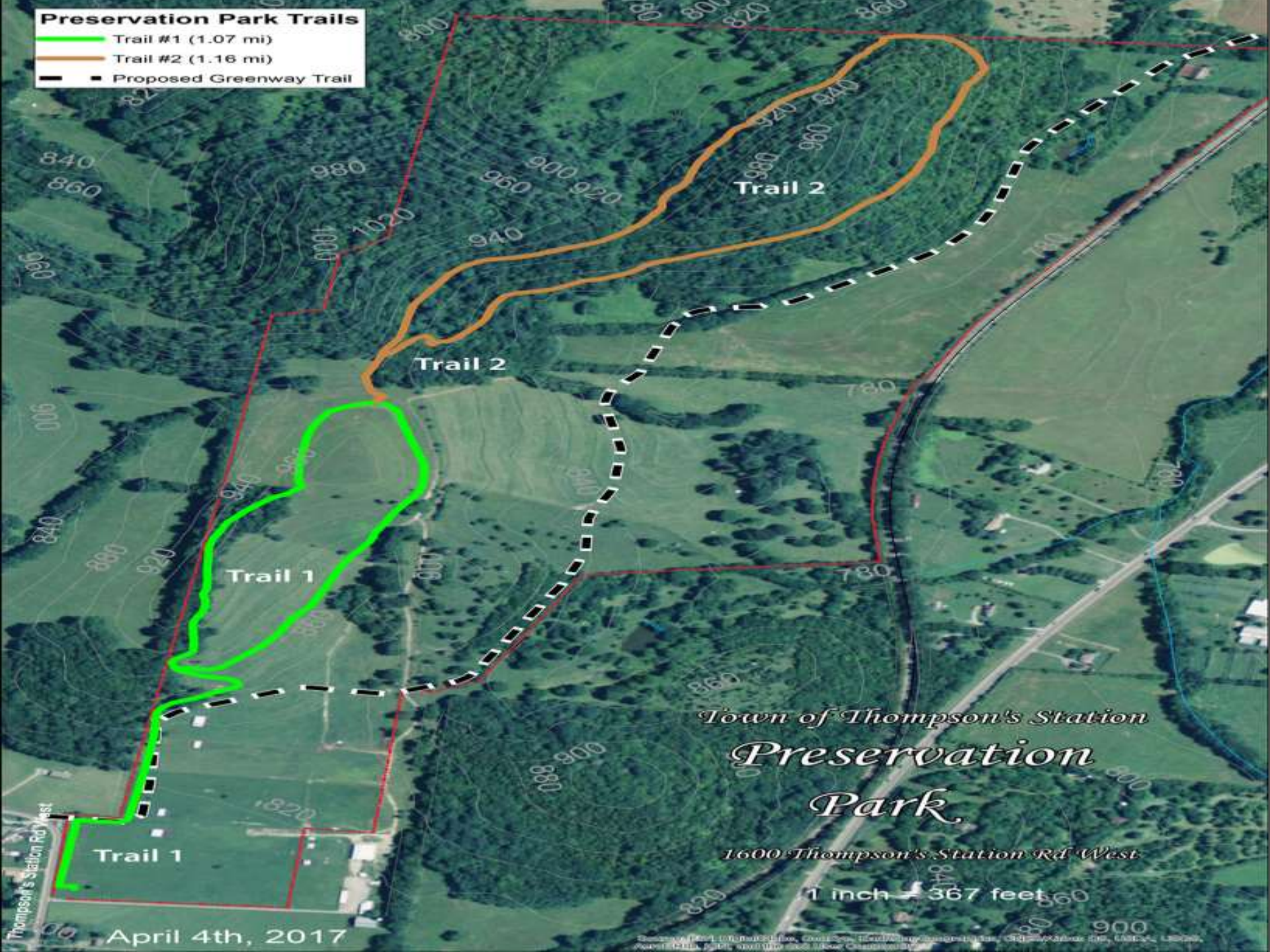

*Town of Thompson's Station  
 Preservation  
 Park*

*1600 Thompson's Station Rd West*

1 inch = 367 feet

April 4th, 2017

Source: 2014 USGS Digital Elevation Data, County of Davidson, Tennessee, USA. All rights reserved. © 2014 USGS, USGS, 3000 N. River Road, Reston, VA 20192





# Thompsons Station



**View from Southeast corner of the park**



# Thompsons Station

**Trail Design Project includes:**

**Boundary determination,**

**Feature identification,**

**Control Point marking,**

**Route marking of 2 trails**

**Trail construction training, working  
with Thompsons Station staff.**



# Thompsons Station

**Total of over 2 miles of trail were marked.**

Marking includes wood stakes painted orange, orange pin flags and 2" orange flagging tape. Green paint identifies trees to be cut out of trail corridor or invasive plants to be cut and herbicided.

**Control points were marked with 2-3 orange flags tied on one tree.**



# Thompsons Station







# Thompsons Station

## Trail 1

Starts at the current parking area, follows western boundary, through 3 fences, overview for 2 picnic tables, follows old road to the top of Bald Knob, down around the backside of the Knob and back to the first part of the trail.



# Thompsons Station

Trail 1 will be a grass trail with the trail corridor mowed 12 feet wide, the actual trail tread is 2-3 feet wide in the middle of the mowed area.

Some bench cut trail construction (3-4 feet wide) will be needed in select areas with steep side slopes.

Trail might be opened as soon as May 1<sup>st</sup>.

# Thompsons Station



7/15/2017





# Thompsons Station



**Trail 1, Loop Junction**

# Thompsons Station



**Trail 1, View of old farm road**



# Thompsons Station



**Trail 1, Bald Knob, South View, Town Hall has red roof**

7/15/2017

14



# Thompsons Station



**Trail 1, Bald Knob, East View**

7/15/2017



# Thompsons Station



**Trail 1, Marked route down from Bald Knob**



# Thompsons Station



**Trail 1, Marked route on farm terrace**



# Thompsons Station



**Trail 1, Marked route through fence**



# Thompsons Station

Trail 2 begins on the north end of Bald Knob,

Crosses the field and enters the woods into the northern half of the property. The trail is routed on the eastern side of the ridge, goes through the saddle and over to the western side of the ridge and then loops around back to the beginning of the loop.





# Thompsons Station

## Trail Design Parameters

*Trail Corridor* (tunnel through the woods) will be 6-8 feet wide. No tree greater than 2" will be removed.

*Trail Tread* will be constructed primarily using hand tools and labor. There will be some sections machine built. Tread width to be 24-30".

**Preservation Park Trails**

- Trail #1 (1.07 mi)
- Trail #2 (1.16 mi)
- Proposed Greenway Trail

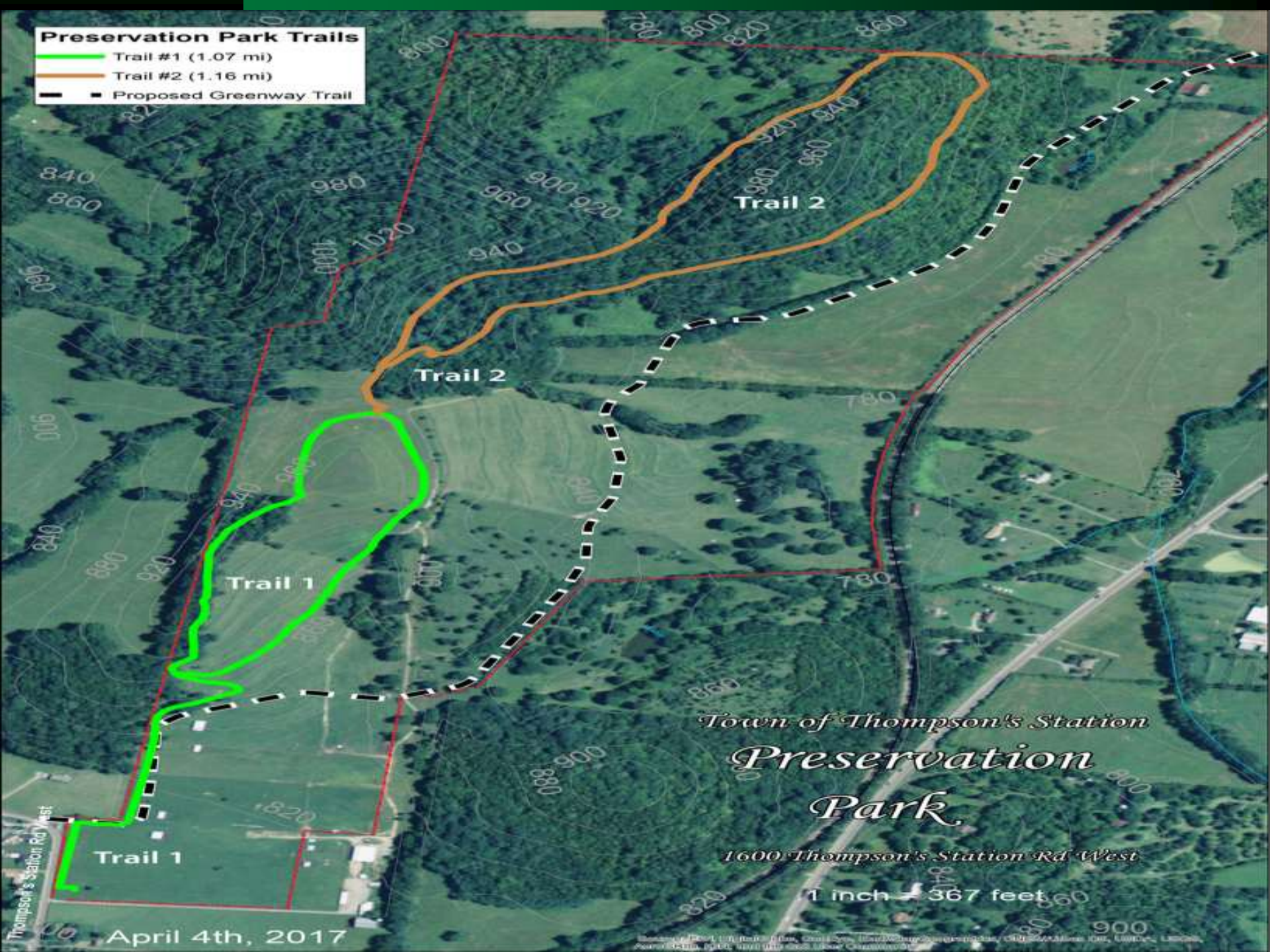

*Town of Thompson's Station*  
**Preservation**  
**Park**

1600 Thompson's Station Rd West

1 inch = 367 feet

April 4th, 2017

Source: 2004 USGS Digital Elevation Data, 30m resolution, National Map Accuracy Standards, 1:25,000 scale. Contour interval: 20 feet. All other data are the property of the Town of Thompson's Station, TN.



# Thompsons Station



**Trail 2, Signature White Oak**

7/15/2017



# Thompsons Station



**Trail 2, marked route through fallen Bowdock Tree**

7/15/2017





# Thompsons Station



**Trail 2, Marked route through open woods**



# Thompsons Station

No standing tree with orange flagging tape on it should be cut down. When in doubt, don't cut the tree.

Trail route follows the side of the tree with the knot and the tail of the flagging.



# Thompsons Station



**Trail 2, Marked route over stream**





# Thompsons Station



**Trail 2, historic stone wall**



# Thompsons Station



**Trail 2, View to Northeast**

7/15/2017





# Thompsons Station



**Trail 2, Marked route on old farm road**



# Thompsons Station



**Trail 2, Buck rubbed antlers on small tree**



# Thompsons Station



**Trail 2, East view of the park**

7/15/2017

# Thompsons Station



**Trail 2, Spring Wildflower**



# Thompsons Station



**Trail 2, Proper limb pruning technique**

7/15/2017



# Thompsons Station



**Trail 2, Pawpaw tree bloom**





# Thompsons Station

## Issues at the Park

### Non Native Invasive Plants

- Tree of Heaven
- Privet
- Bush Honeysuckle
- Multi Flora Rose

Recommendation is to begin an eradication program with annual funding allocated.

# Thompsons Station



**Trail 2, Tree of Heaven to be cut down**



# Thompsons Station



**Trail 2, Bush Honeysuckle to be removed**



# Thompsons Station

## Issues at the Park

- ▼ Another recommendation - Review current mowed areas of the park.

Current mowing schedules may be able to be adjusted, thus reducing the amount of time spent mowing.

Mowing vs Bushhogging several times per year may still keep the open effect that people enjoy.





# Thompsons Station

Recommendations for the future:

- Staff of Thompsons Station to build Trail 1
- Decide who will build Trail 2, Private vs Staff, if staff builds the trail, proper equipment must be rented. 3<sup>rd</sup> party on site project specification overview is imperative.
- Decide what happens to the Barn
- Determination of best locations for new park facilities as noted in the Master Plan.



# Thompsons Station



**1 Ton Mini Excavator for trail building**



# Thompsons Station



**1 Ton Mini Excavator for trail building**



# Thompsons Station

## Recommendation:

- Trail 2 should be built using a private trail construction company, or
- Use trained volunteers to build portions of the trail in the more sensitive sections.





# Thompsons Station

Thank you for the opportunity to be of service to the Town of Thompsons Station with the design and routing of the new trails!

Bob's Trails, Trees & Gardens



**For more Information**

**Contact Bob Richards**

**Bob's Trails, Trees & Gardens**

**615-210-1932, TEXT/talk**

**Trailbob51@outlook.com**